

British Veterinary Association/Kennel Club Elbow Dysplasia Scheme

British Veterinary Association
Mansfield Street, London W1G 9NQ
Telephone: 020 7908 6380



Section A		KC Registered Number <u>AZ17072101</u>	
KC Registered Name		<u>VICMAR REWRITE THE RULES</u>	
Breed	<u>Poodle (Standard)</u>	Sex	<u>Male</u>
Date of Birth	<u>09/05/2022</u>		
Name of Owner	<u>Mrs Sharon Pine-Haynes</u>		
Address	<u></u>		
Sire	<u>HUFFISH REWRITE THE STARS WITH ATASTAR</u>	Dam	<u>VICMAR PRETTY RECKLESS</u>

I hereby declare that (NB: DELETION OF ANY OF THESE ITEMS INVALIDATES THIS CERTIFICATE)
 (a) The particulars above are correct and relate to the dog submitted for radiographic examination
 (b) This dog is a minimum of one year old and has not previously been graded under this Scheme
 (c) I give permission for a copy of the certificate to be sent to the geneticist retained by the breed society or other representative body
 (d) I give permission for the results of the examination to be used at a future date for the purpose of statistical research
 (e) I give permission for the results to be published and included on the relevant KC documents

Owner / Agent's Signature	<u>Mrs Sharon Pine-Haynes</u>	Date	<u>26/07/2023</u>
---------------------------	-------------------------------	------	-------------------

Section B

Microchip/tattoo number 941000026284691 Microchip/Tattoo confirmed Yes

I certify that the radiograph relating to the dog identified above was taken on the following date and in conformity with the provisions of the Elbow Dysplasia Scheme Procedure Notes

26/07/2023

Veterinary surgeon submitting radiograph

Address Southern Canine Imaging, Old Stables, Beckford Lane, FAREHAM, , PO17 6BH

Veterinary surgeon's Signature Trudy Langdale F/MRCVS Date 26/07/2023

Please submit the correct fee for the radiograph to be processed (cheques payable to BVA). For current fees contact BVA.

Section C - TO BE COMPLETED BY SCRUTINEERS**CERTIFICATE OF GRADING**

	RIGHT	LEFT	
GRADE (range 0-3)	0	0	NB The grades are based on a flexed lateral and neutral view of each elbow and represent the opinion of the BVA appointed scrutineers for the radiographs submitted. The lower grade, the less evidence of elbow dysplasia present. The overall grade given for both elbows is that given to the elbow with the highest grade. Please consult the current procedure notes for relevant details (available from BVA)
OVERALL GRADE (max possible 3)	0		

WE HEREBY CERTIFY that the score of the radiograph submitted for the dog identified above was produced using the grading criteria of the BVA/Kennel Club Elbow Dysplasia Scheme

Date 02/08/2023

Signed John Houlton F/MRCVS Signed David Clarke F/MRCVS

British Veterinary Association/Kennel Club Hip Dysplasia Scheme

British Veterinary Association
Mansfield Street, London W1G 9NQ
Telephone: 020 7908 6380

**Section A****KC Registered Number** AZ17072101KC Registered Name **VICMAR REWRITE THE RULES**

Breed **Poodle (Standard)** Sex **Male** Date of Birth **09/05/2022**

Name of Owner **Mrs Sharon Pine-Haynes**

Address

Sire **HUFFISH REWRITE THE STARS WITH ATASTAR** Dam **VICMAR PRETTY RECKLESS**

I hereby declare that (NB: DELETION OF ANY OF THESE ITEMS INVALIDATES THIS CERTIFICATE)

(a) The particulars above are correct and relate to the dog submitted for radiographic examination

(b) This dog is a minimum of one year old and has not previously been scored under this Scheme

(c) I give permission for a copy of the certificate to be sent to the geneticist retained by the breed society or other representative body

(d) I give permission for the results of the examination to be used at a future date for the purpose of statistical research

(e) I give permission for the results to be published and included on the relevant KC documents

Owner / Agent's Signature **Mrs Sharon Pine-Haynes**Date **26/07/2023****Section B**Microchip/tattoo number **941000026284691**Microchip/Tattoo confirmed **Yes**

I certify that the radiograph relating to the dog identified above was taken on the following date and in conformity with the provisions of the Hip Dysplasia Scheme

Procedure Notes

26/07/2023

Veterinary surgeon submitting radiograph

Address **Southern Canine Imaging, Old Stables, Beckford Lane, FAREHAM, , PO17 6BH**

Veterinary surgeon's Signature

Trudy Langdale

F/MRCVS

Date

26/07/2023

Please submit the correct fee for the radiograph to be processed (cheques payable to BVA). For current fees contact BVA.

Section C - TO BE COMPLETED BY SCRUTINEERS**CERTIFICATE OF SCORING**

Hip Joint	Score Range	Right	Left
Norberg Angle	0-6	0	1
Subluxation	0-6	2	2
Cranial Acetabular Edge	0-6	2	2
Dorsal Acetabular Edge	0-6	0	0
Cranial effective acetabular rim	0-6	0	0
Acetabular fossa	0-6	0	0
Caudal acetabular edge	0-5	0	0
Femoral head/neck exostosis	0-6	0	0
Femoral head recontouring	0-6	0	0
Totals (max 53 per column)		4	5

NB The scores represent the opinion of the BVA appointed scrutineers for radiograph submitted. The lower the score, the less evidence of hip dysplasia present. Please consult the current procedure notes and breed mean score sheet for relevant details (available from BVA)

9 Total score (max possible 106)

WE HEREBY CERTIFY that the score of the radiograph submitted for the dog identified above was produced using the scoring criteria of the BVA/Kennel Club Hip Dysplasia Scheme

Date **02/08/2023**Signed **John Houlton**

F/MRCVS

Signed

David Clarke

F/MRCVS

Pet name _____ KC no. A217072101 Microchip no. 941000026284691

KC registered name VICTOR REWRITE THE RULES Date of previous examination _____

Breed Poodle (standard) Colour Black Sex ☒ M ☐ F Date of birth 9/5/22

Owner's name and address SHALON PINE-HAYNES VINE HOUSE EDBRIDGE CRANLEIGH ON 6 SFL

Owner's telephone number _____ Owner's email address _____

Vet's name and address _____

Vet's telephone number _____ Vet's email address _____

I hereby declare that the dog submitted for examination under the BVA/KC/ISDS Canine Health Scheme is the one described above and that the information obtained may be made available for research purposes and may be published. Any appeal against the results specified below must be made to the BVA (for details see EPWP1).

I understand and agree that the use of a mydriatic agent TROPICAMIDE is necessary to facilitate a complete examination of the eye and that a local anaesthetic will be used where gonioscopy is required.

I understand that the personal information provided in this form will be used to administer the eye examination service and will be retained for 7 years for accounting purposes on an electronic system. My personal information may be used from time to time to provide me with relevant information relating to CHS services or for other lawful reasons.

Signature of Owner/Agent [Signature] Date 27/2/25

EXAMINATION OF THE EYE AND ADNEXA

Mydriatic ☒ Ophthalmoscopy Direct ☐ Indirect ☐ Biomicroscopy ☐ Gonioscopy ☒ Tonometry ☒ Other _____

Parts Examined: Adnexa ☒ Cornea ☒ Drainage Angle ☒ Iris ☒ Lens ☒ Vitreous ☒ Fundus ☒

RIGHT

LEFT

Comments **NO BREED RELATED ADNEXAL OR OCULAR CONDITIONS** ☒

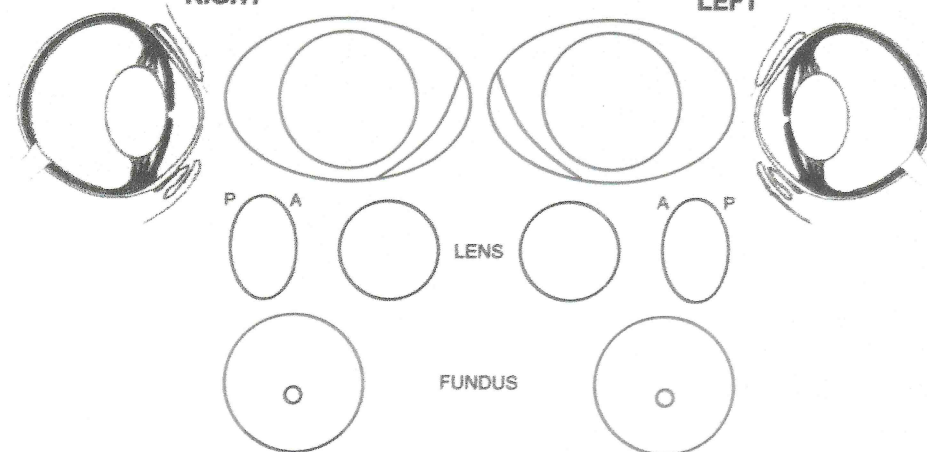

DNA sample taken on this date: Yes ☐ No ☐
I confirm that the scanned microchip number matches the number on the certificate ☒
Information for owners/Appeals leaflet (EPWP1) issued ☐

INHERITED EYE DISEASE STATUS

This section applies to the known inherited ocular conditions specified in the Procedure Notes. These results will be sent to the KC and/or ISDS as appropriate.

CONGENITAL/NEONATAL	CLINICALLY UNAFFECTED	CLINICALLY AFFECTED	NON-CONGENITAL	CLINICALLY UNAFFECTED	CLINICALLY AFFECTED
(CEA) Collie eye anomaly - Choroidal hypoplasia - Coloboma	<input type="checkbox"/>	<input type="checkbox"/>	(HC) Hereditary cataract (PLL) Primary lens luxation (POAG) Primary open angle glaucoma (IOP) Intraocular pressure R mmHg L mmHg (PRA) Progressive retinal atrophy (RPED) Retinal pigment epithelial dystrophy	<input type="checkbox"/>	<input type="checkbox"/>
(MRD) Multifocal retinal dysplasia (TRD) Total retinal dysplasia (CHC) Congenital hereditary cataract (PHPV) Persistent hyperplastic primary vitreous (PLA) Pectinate ligament abnormality	<input type="checkbox"/>	<input type="checkbox"/>		<input type="checkbox"/>	<input type="checkbox"/>

Grade	0	1	2	3	Result
R					
L					

Gonioscopy Grading Result:

0 = normal, 1 = mildly affected, 2 = moderately affected, 3 = severely affected.

'Clinically affected' signifies that there is evidence of the inherited disease(s) specified, whereas 'Clinically unaffected' signifies that there is no such evidence.

Clinically affected with ocular conditions not currently specified in the Procedure Notes.

Distichiasis	<input type="checkbox"/>	Persistent pupillary membrane	<input type="checkbox"/>	Posterior Cortical Cataract	<input type="checkbox"/>	GPRA-like appearance	<input type="checkbox"/>
Ectopic cilia	<input type="checkbox"/>	Ocular Melanosis	<input type="checkbox"/>	Posterior Polar Subcapsular Cataract	<input type="checkbox"/>	RPED-like appearance	<input type="checkbox"/>
Trichiasis	<input type="checkbox"/>	Pectinate ligament abnormality	<input type="checkbox"/>	Posterior Capsular Cataract	<input type="checkbox"/>	Other conditions (specify)	
Entropion	<input type="checkbox"/>	Lens luxation	<input type="checkbox"/>	PHPV	<input type="checkbox"/>		
Ectropion	<input type="checkbox"/>	Anterior Capsular Cataract	<input type="checkbox"/>	Optic nerve hypoplasia	<input type="checkbox"/>		
Combined entropion/ectropion	<input type="checkbox"/>	Anterior Cortical Cataract	<input type="checkbox"/>	Posterior segment coloboma	<input type="checkbox"/>		
Multi-ocular defects	<input type="checkbox"/>	Perinuclear Cataract	<input type="checkbox"/>	Choroidal hypoplasia	<input type="checkbox"/>		
Corneal lipid deposition	<input type="checkbox"/>	Nuclear Cataract	<input type="checkbox"/>	MRD-like appearance	<input type="checkbox"/>		

I have today examined the animal described above under the BVA/KC/ISDS Eye Scheme with the results as shown

Signature of Panellist [Signature] Name I. K. DAWSON Date 27/2/25

This certificate is valid for 12 months from date of signature with the exception of PLA Testing, which is valid for 3 years

Test Result

Sample ID: 2403-W-62398
Report Date: 20/03/2024

Your Ref: -
Our Ref: 16749

Veterinary Surgeon

Owner

Mrs Sharon Pine-Haynes
Vine House
Emlbridge Road
Cranleigh, Surrey
GU6 8EL
United Kingdom

vicmarpoodles@gmail.com

Animal Details

Animal:	Dog (Canine)	D.O.B	09/05/2022
Name	Vicmar Rewrite The Rules (Junior)	Microchip No.	941000026284691
Breed	Standard Poodle	Registration	AZ17072101
Sex	Male	Tattoo No.	

Sample

Sample Material	Swab	Sample received:	11/03/2024
Sample Date:	06/03/2024		

Test

Test Name:	8158 Degenerative Myelopathy (Exon 2)
------------	---------------------------------------

Result

Genotype: N/N (exon 2)

Interpretation: The examined animal is homozygous for the wildtype allele. It does not carry the high-risk factor for DM in exon 2 of the SOD1-gene.

Trait of inheritance: autosomal-recessive

Please note: In the Bernese Mountain Dog breed the mutation in exon 1 of the SOD1-gene also occurs in correlation with DM.

The current result is only valid for the sample submitted to our laboratory.

***** END OF RESULT *****

LABOKLIN is an DIN ISO 17025 (AKS-PL-20922) Accredited Laboratory

UK Office: LABOKLIN (UK) Unit 20, Wheel Forge Way, Trafford Park, Manchester, M17 1EH

t. 0161 282 3066 - e. Info@laboklin.co.uk - w. www.laboklin.co.uk

Test Result

Sample ID: 2403-W-62398
Report Date: 20/03/2024

Your Ref: -
Our Ref: 16749

Veterinary Surgeon

Owner

Mrs Sharon Pine-Haynes
Vine House
Emlbridge Road
Cranleigh, Surrey
GU6 8EL
United Kingdom

vicmarpoodles@gmail.com

Animal Details

Animal:	Dog (Canine)	D.O.B	09/05/2022
Name	Vicmar Rewrite The Rules (Junior)	Microchip No.	941000026284691
Breed	Standard Poodle	Registration	AZ17072101
Sex	Male	Tattoo No.	

Sample

Sample Material	Swab	Sample received:	11/03/2024
Sample Date:	06/03/2024		

Test

Test Name:	8119 von Willebrand disease Type I (vWD I)
------------	--

Result

Genotype:	N / N
Interpretation:	<p>The examined animal is homozygous for the wildtype-allele. It does not carry the causative mutation for vWD Type I in the vWF-gene.</p> <p>Trait of inheritance: autosomal-dominant with variable penetrance</p> <p>Scientific studies found correlation between the mutation and symptoms of the disease in the following breeds: Bernese Mountain Dog, Coton de Tulear, Doberman, Drentse Patrijshond, German Pinscher, Kerry Blue Terrier, Kromfohrlander, Manchester Terrier, Papillion, Pembroke Welsh Corgi, Poodle and Stabyhoun</p> <p>The result is only valid for the submitted sample.</p>

***** END OF RESULT *****

LABOKLIN is an DIN ISO 17025 (AKS-PL-20922) Accredited Laboratory

UK Office: LABOKLIN (UK) Unit 20, Wheel Forge Way, Trafford Park, Manchester, M17 1EH

t. 0161 282 3066 - e. info@laboklin.co.uk - w. www.laboklin.co.uk

Test Result

Sample ID: 2403-W-62398
Report Date: 20/03/2024

Your Ref: -
Our Ref: 16749

Veterinary Surgeon

Owner

Mrs Sharon Pine-Haynes
Vine House
Emlbridge Road
Cranleigh, Surrey
GU6 8EL
United Kingdom

vicmarpoodles@gmail.com

Animal Details

Animal:	Dog (Canine)	D.O.B	09/05/2022
Name	Vicmar Rewrite The Rules (Junior)	Microchip No.	941000026284691
Breed	Standard Poodle	Registration	AZ17072101
Sex	Male	Tattoo No.	

Sample

Sample Material	Swab	Sample received:	11/03/2024
Sample Date:	06/03/2024		

Test

Test Name: 8155 Neonatal Encephalopathy (NE/NEWS)

Result

Genotype: N / N (Genetically Clear)

Interpretation: The examined animal is homozygous for the wild type allele. It does not carry the NEWS causative mutation in the ATF2-gene.

Trait of inheritance: autosomal-recessive

Scientific studies found association between the mutation and symptoms of the disease in the Standard Poodle breed.

The result is only valid for the submitted sample.

***** END OF RESULT *****

LABOKLIN is an DIN ISO 17025 (AKS-PL-20922) Accredited Laboratory

UK Office: LABOKLIN (UK) Unit 20, Wheel Forge Way, Trafford Park, Manchester, M17 1EH
t. 0161 282 3066 - e. Info@laboklin.co.uk - w. www.laboklin.co.uk

Sample ID: 2403-W-62398
Report Date: 20/03/2024

Your Ref: -
Our Ref: 16749

Veterinary Surgeon**Owner**

Mrs Sharon Pine-Haynes
Vine House
Emlbridge Road
Cranleigh, Surrey
GU6 8EL
United Kingdom

vicmarpoodles@gmail.com

Animal Details

Animal:	Dog (Canine)	D.O.B	09/05/2022
Name	Vicmar Rewrite The Rules (Junior)	Microchip No.	941000026284691
Breed	Standard Poodle	Registration	AZ17072101
Sex	Male	Tattoo No.	

Sample

Sample Material	Swab	Sample received:	11/03/2024
Sample Date:	06/03/2024		

Test

Test Name:	8127 prcd-PRA (Progressive Retinal Atrophy) *
-------------------	---

Result

Genotype:	N / N (A) (Genetically Clear)
Interpretation:	<p>The examined animal is homozygous for the wild type allele. It does not carry the causative mutation for prcd-PRA in the PRCD-gene.</p> <p>Trait of inheritance: autosomal-recessive</p> <p>Scientific studies found correlation between the mutation and symptoms of the disease in the following breeds: Australian cattle dog, American Cocker Spaniel, American Eskimo Dog, Australian Shepherd, Australian Stumpy Tail Cattle Dog, Bolognese, Bolonka Zwetna, Chesapeake Bay Retriever, Chihuahua, Chinese Crested, English Cocker Spaniel, English Shepherd, Entlebucher Mountain Dog, Finnish Lapphund, German Spitz, Giant Schnauzer, Golden Retriever, Karelian Beardog, Kuvasz, Lagotto Romagnolo, Laponian Herder, Labrador Retriever, Markiesje, Norwegian Elkhound, Nova Scotia Duck tolling Retriever, Portugese Water Dog, Poodle, Schipperke, Swedish Lapphund, Silky Terrier, Spanish Water Dog, Swedish Lapphund, Wäller, Yorkshire Terrier.</p> <p>The current result is only valid for the sample submitted to our laboratory.</p> <p>* test performed by partner lab</p>

***** END OF RESULT *****

LABOKLIN is an DIN ISO 17025 (AKS-PL-20922) Accredited Laboratory

UK Office: LABOKLIN (UK) Unit 20, Wheel Forge Way, Trafford Park, Manchester, M17 1EH

t. 0161 282 3066 - e. Info@laboklin.co.uk - w. www.laboklin.co.uk

Sample ID: 2403-W-62398
Report Date: 20/03/2024

Your Ref: -
Our Ref: 16749

Veterinary Surgeon**Owner**

Mrs Sharon Pine-Haynes
Vine House
Emlbridge Road
Cranleigh, Surrey
GU6 8EL
United Kingdom

vicmarpoodles@gmail.com

Animal Details

Animal:	Dog (Canine)	D.O.B	09/05/2022
Name	Vicmar Rewrite The Rules (Junior)	Microchip No.	941000026284691
Breed	Standard Poodle	Registration	AZ17072101
Sex	Male	Tattoo No.	

Sample

Sample Material	Swab	Sample received:	11/03/2024
Sample Date:	06/03/2024		

Test

Test Name:	8435 rcd4 PRA / LOPRA (Progressive Retinal Atrophy)
-------------------	---

Result

Genotype:	N/N (Genetically Clear)
Interpretation:	<p>The examined animal is homozygous for the wildtype allele. It does not carry the causative mutation for rcd4-PRA in the C2orf71-gene.</p> <p>Trait of inheritance: autosomal-recessive</p> <p>Scientific studies found correlation between the mutation and symptoms of the disease in the following breeds: Australian Cattle dog, English Setter, Gordon Setter, Irish Setter, Irish Red & White Setter, Old Danish Pointing Dog, Polish Lowland Sheepdog, Polish Tatra Sheepdog, Poodle, Small Munsterlander, Tibetan Terrier</p> <p>Notice: It is assumed that other, until now unknown, mutations exist as app. 10% of ill Irish and Gordon Setters and 80% of ill Tibet Terriers do not carry this mutation.</p> <p>The current result is only valid for the sample submitted to our laboratory.</p>

***** END OF RESULT *****

LABOKLIN is an DIN ISO 17025 (AKS-PL-20922) Accredited Laboratory

UK Office: LABOKLIN (UK) Unit 20, Wheel Forge Way, Trafford Park, Manchester, M17 1EH

t. 0161 282 3066 - e. Info@laboklin.co.uk - w. www.laboklin.co.uk